

7th FORUM FUSION

12-13 January, 2026
Max Planck Institute
for Plasma Physics,
Garching

Some final information regarding the venue

Regular update regarding the 7th Forum FUSION Germany [HERE](#)

Address: Max-Planck-Institut für Plasmaphysik
Boltzmannstraße 2 - 85748 Garching/Munich
Phone: +48 89 3299-01

Mobile numbers if needed:

- Arnd Baurichter - FILO Germany: +45 2912 1505
- Christine Jobert - FILO Liaison Office France: + 33 6 74 31 01 54

**Security
gate**

(show
your ID
card !)



7th FORUM FUSION

12-13 January, 2026
Max Planck Institute
for Plasma Physics,
Garching

Venue by car or public transport:

Please find **above a map of the IPP** showing the security gate, lecture hall, canteen and ASDEX Upgrade. The distance between these three locations is approximately a five-minute walk. Participants are welcome to use the marked parking spaces, but **no parking space** can be reserved in advance.

The underground station (U6) is located right next to the entrance to the institute (also marked on the map), at the terminus **Garching-Forschungszentrum** (please note that the station before this is also called 'Garching', but this refers to the town; **the IPP is located at the terminus**). At the stop, you simply need to follow the signs for '**Max Planck Campus**' and they will arrive directly at the gate where your registration will be checked.

Hotel recommendations:

Hotels very near IPP location:

- [Courtyard by Marriott Garching](#) (very near as on the IPP research campus)
- [Stellaris Apartment Hotel](#)

In Garching Stadt (Garching town), 1 U-Bahn-Station away from IPP center:

- [Hotel König Ludwig II](#)
- [Hotel Hoyacker Hof](#)
- [Hotel Soulmade](#)

Dinner location:

Gasthof Neuwirt
Münchener Str. 10 - 85748 Garching
Phone: +49 89 329 12 58

One stop with U6 to Garching (town), then 2 minutes' walk. You will find the time table [HERE](#).

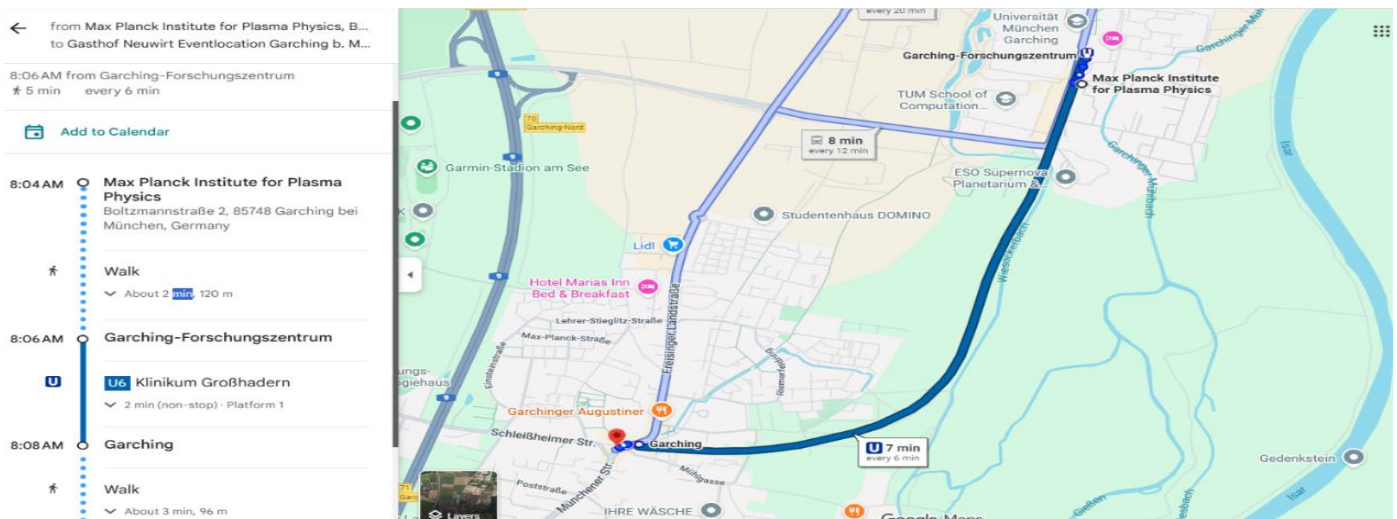

7th FORUM FUSION

12-13 January, 2026
Max Planck Institute
for Plasma Physics,
Garching

Visits on 13th January:

ASDEX UPGRADE - <https://www.ipp.mpg.de/16195/asdex> (cf building L6 on IPP-map 1st page)

CALA - Centre for Advanced Laser Applications
Am Coulombwall 1
85748 Garching

<https://cala-laser.de/> - 10 min walk from IPP

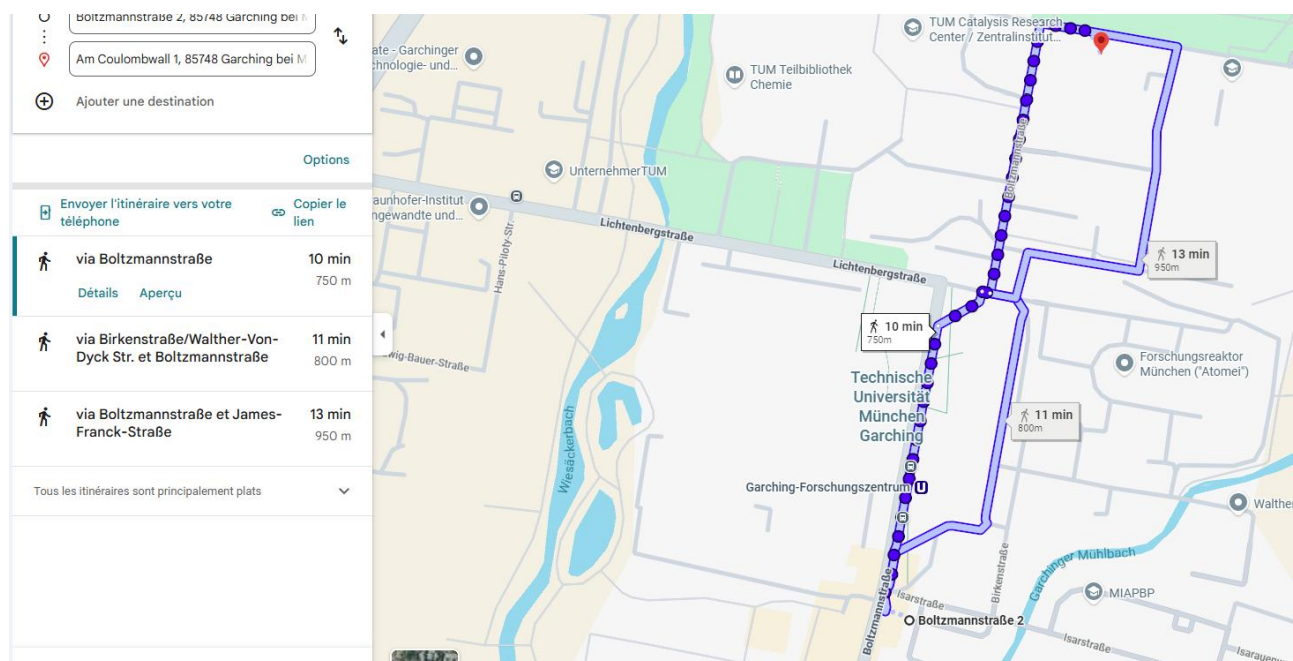

KRP Mechatec Lab - <https://www.youtube.com/watch?v=iskCaVRJBXM> – 5 min walks from security gate

